

Maritime transport and ports: Marine spatial planning

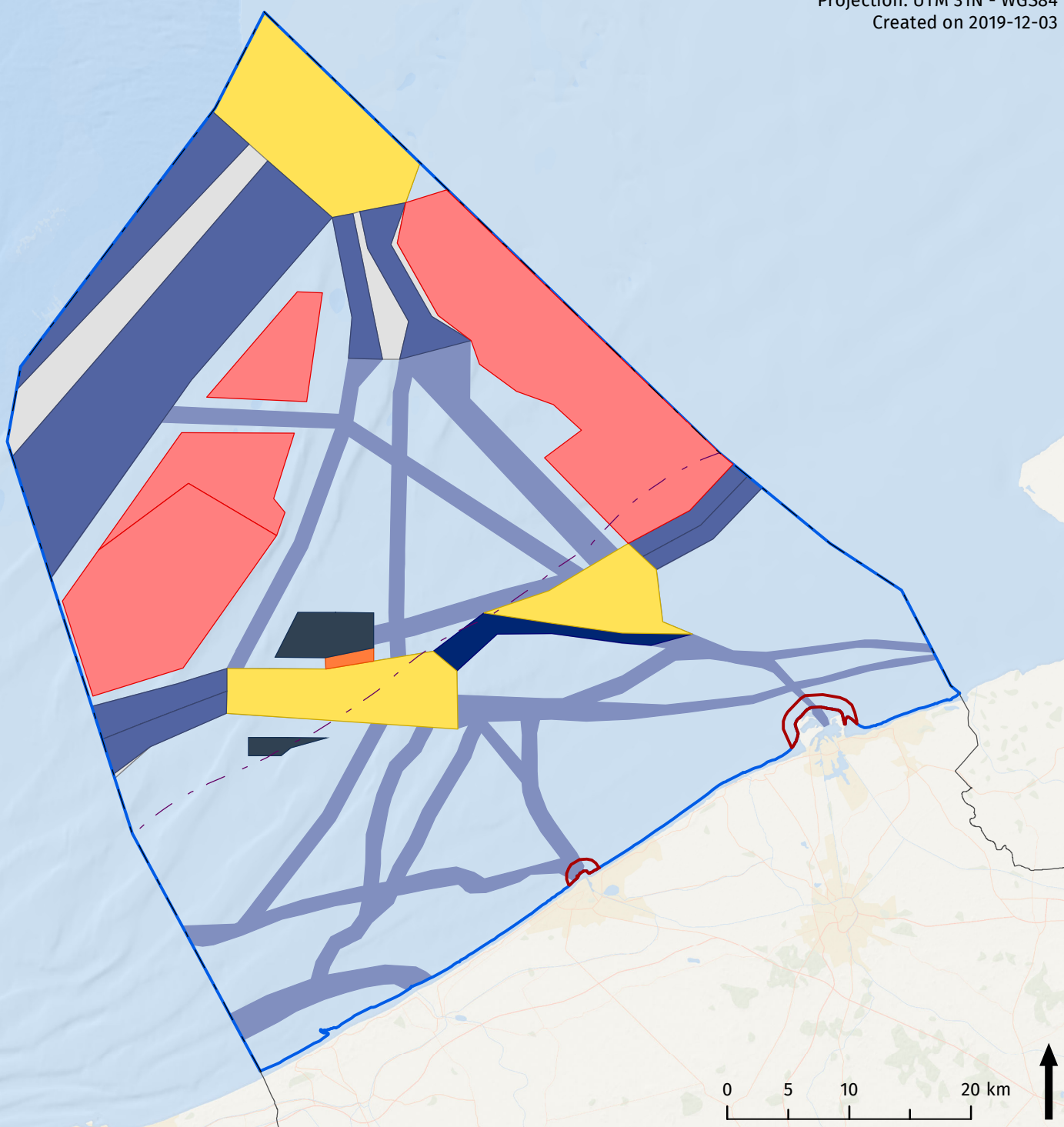

Projection: UTM 31N - WGS84
Created on 2019-12-03



Legend

- | | |
|---------------------------|---|
| 12 nautical mile line | Area to be avoided |
| Belgian part of North Sea | Precautionary area |
| Potential port expansion | Shipping prohibited |
| Shipping (regular regime) | Deep water route Western Scheldt |
| Anchorage place | Nationally defined shipping routes to ports |
| Traffic separation scheme | |
| Separation area | |

Sources

Base map: ESRI
Belgium: NGI
Maritime boundaries: Vlaamse Hydrografie
Potential port expansion, shipping (regular regime), anchorage, area to be avoided, shipping prohibited: Royal Decree of 22 May 2019 establishing the marine spatial plan for the period from 2020 to 2026 in the Belgian sea areas
Traffic separation scheme, deep water route Western Scheldt, separation area, precautionary area: IMO (2017)
Nationally defined shipping routes: FOD Volksgezondheid